

1/16" = 1'-0"

ROOF COMPOSITE PLAN | B5

LEGEND

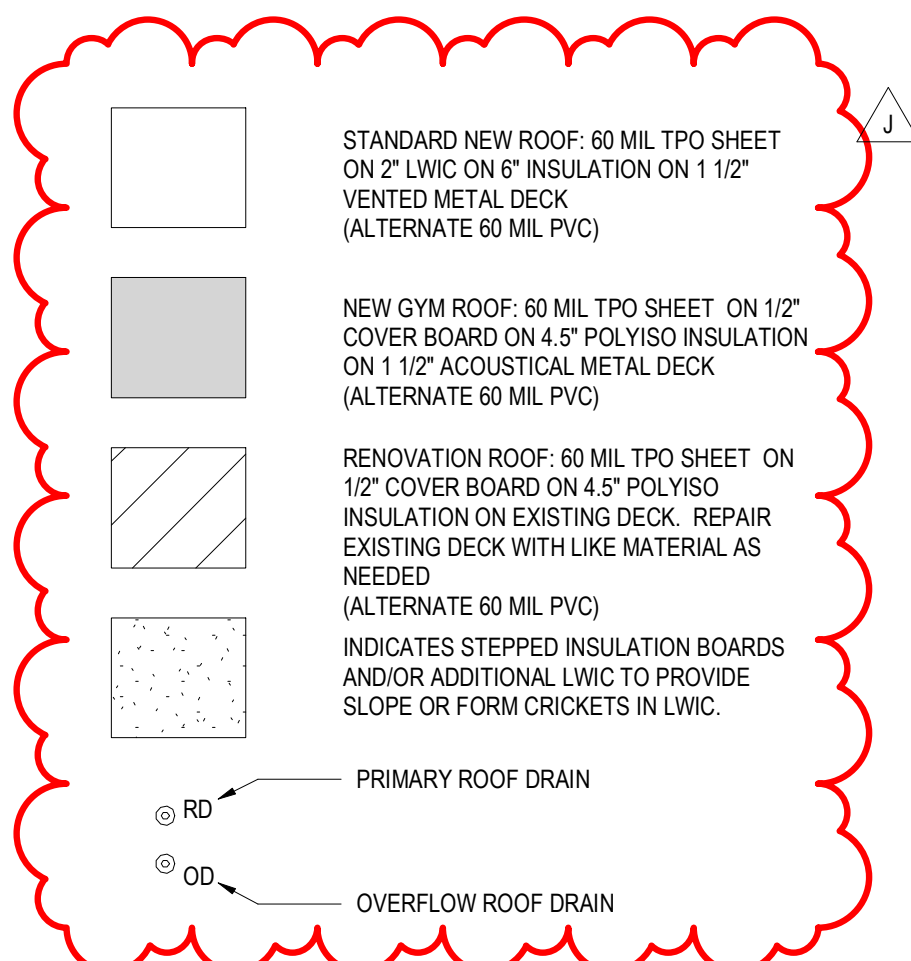

SHEET NOTES

- 055000.A2 METAL LADDER
- 077200.A2 ROOF HATCH (HATCH-1)

GENERAL NOTES

1. SLOPE ROOF MIN 1/4" PER FOOT, FOR FINISH PRODUCT
2. ROOF ELEVATIONS AND SLOPE ARE DERIVED BY SLOPING STRUCTURE AT NEW CONSTRUCTION.
3. ALL ROOF PENETRATIONS AND CURBS TO RECEIVE CRICKETING AS REQUIRED FOR PROPER DRAINAGE
4. REFER TO PLUMBING DRAWINGS FOR DRAIN SIZES
5. ALL ROOF EDGE DESIGN AND CONSTRUCTION SHALL CONFORM TO ANSISPR1 ES-1 STANDARDS, INCLUDING SIMILAR FABRICATIONS AS TESTED BY NRCA
6. ALL EXISTING ROOFS TO BE REPLACED ARE TO BE COMPLETE TEAR-OFFS. AFTER REMOVAL OF ROOF AND INSULATION CONTRACTOR TO INSPECT CONCRETE, METAL, OR WOOD DECK FOR DAMAGE. PATCH AND REPAIR ALL DAMAGED DECK MATERIALS WITH LIKE MATERIAL.
7. PROVIDE NEW BLOCKING FOR ADDITIONAL DEPTH OF INSULATION AT ALL EXISTING ROOFS.
8. ALL NEW DOWNSPOUTS TO RECEIVE DOWNSPOUT BOOTS.
9. FLASH ALL ROUND ROOF PENETRATIONS PER DETAIL UNLESS OTHERWISE NOTED.
10. PROVIDE CURBS FOR ALL VENTILATORS WITH A DECK OPENING OF 12" OR GREATER
11. INSTALL ALL ROOF MOUNTED APPURTENANCES EQUIPMENT, PIPING, ETC. AT A MINIMUM 12" HEIGHT ABOVE ROOF MEMBRANE.
12. REFER TO MEP DRAWINGS FOR LOCATIONS OF ROOF MOUNTED EQUIPMENT AND PENETRATING ELEMENTS SCHEDULED TO BE INSTALLED.
13. PROVIDE (WALK TREAD) TRAFFIC PADS AT ALL LADDERS, ROOF HATCHES, AND ANY ROOFTOP EQUIPMENT.

These drawings have been prepared as one coordinated set of drawings and are complimentary. What is required by one drawing is required by all of the drawings, even if a detail or component part is not identified on every sheet. Any user's reliance on a single or select few sheet(s) of the drawings without consideration for the information included in the entire set of drawings will be at the user's sole risk and shall not form the basis for a request for additional compensation or time.

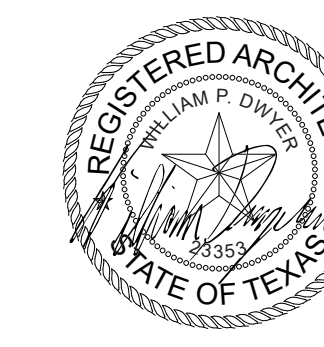

26 JULY 2023

DATE	ISSUE
A 12/03/2021	100% SCHEMATIC DESIGN
B 02/25/2021	100% DESIGN DEVELOPMENT
C 01/31/2023	50% CONST. DOCUMENTS
F 06/30/2023	ISSUE FOR BID AND PERMIT
H 07/21/2023	ADDENDUM 001
J 07/26/2023	ADDENDUM 002

PROJECT NAME
YOUNG WOMEN'S LEADERSHIP ACADEMY PACKAGE II

PROJECT ADDRESS
2123 W Huisache Ave,
San Antonio, TX 78201

KIRKSEY PROJECT NO. 2021077

KEY PLAN

SHEET TITLE
COMPOSITE FLOOR PLAN - ROOF PLAN

SHEET NUMBER

2-A2.23

© 2023 Kirksey

GENERAL NOTES

1. REFER TO MASTER SCHEDULE FOR FINISH AND PRODUCT BASIS OF DESIGN.
2. ALL WALLS TO BE PT-1, UNLESS NOTED OTHERWISE.
3. ALL BASE TO BE RBA-1, UNLESS NOTED OTHERWISE.
4. TRANSITION BETWEEN TWO DISSIMILAR FLOOR FINISHES IS TO OCCUR AT THE CENTERLINE OF DOOR OR CASED OPENING, UNLESS OTHERWISE NOTED.
5. FLOAT FLOOR TO INSURE TOP OF FINISHES ARE FLUSH.
6. ALL REVEALS TO BE PAINTED TO MATCH ADJACENT WALLS, UNLESS OTHERWISE NOTED.
7. PROVIDE WALL PROTECTION AT ALL OUTSIDE CORNERS. RE: MASTER SCHEDULE FOR TYPE
8. ALL INTERIOR WINDOWS TO RECEIVE HORIZONTAL LOUVER BLIND (HLB-1)
9. ALL EXTERIOR WINDOWS TO RECEIVE ROLLER SHADES (RS-1)

SHEET NOTES

These drawings have been prepared as one coordinated set of drawings and are complimentary. What is required by one drawing is required by all of the drawings, even if a detail or component part is not identified on every sheet. Any user's reliance on a single or select few sheet(s) of the drawings without consideration for the information included in the entire set of drawings will be at the user's sole risk and shall not form the basis for a request for additional compensation or time.

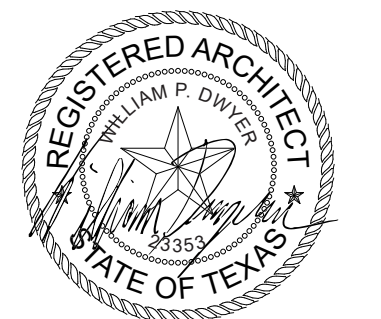

26 JULY 2023

△	DATE	ISSUE
B	02/25/2021	100% DESIGN DEVELOPMENT
C	01/31/2023	50% CONST. DOCUMENTS
F	06/30/2023	ISSUE FOR BID AND PERMIT
H	07/21/2023	ADDENDUM 001
J	07/26/2023	ADDENDUM 002

PROJECT NAME
YOUNG WOMEN'S LEADERSHIP ACADEMY PACKAGE II

PROJECT ADDRESS
2123 W Huisache Ave,
San Antonio, TX 78201

KIRKSEY PROJECT NO. 2021077

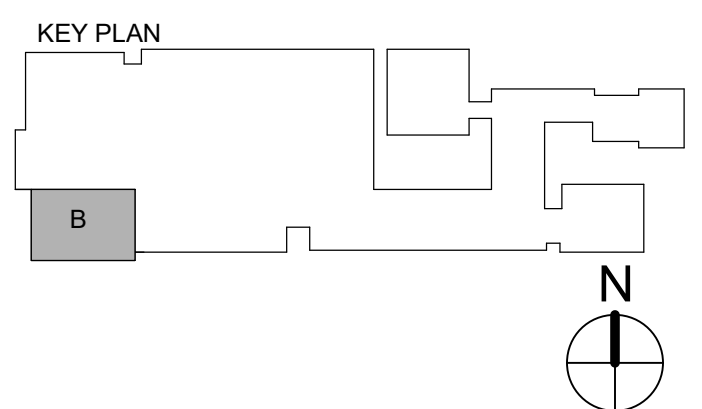

SHEET TITLE
FINISH PLAN - LEVEL G - AREA B - ATHLETICS

SHEET NUMBER
2-A2.60.02

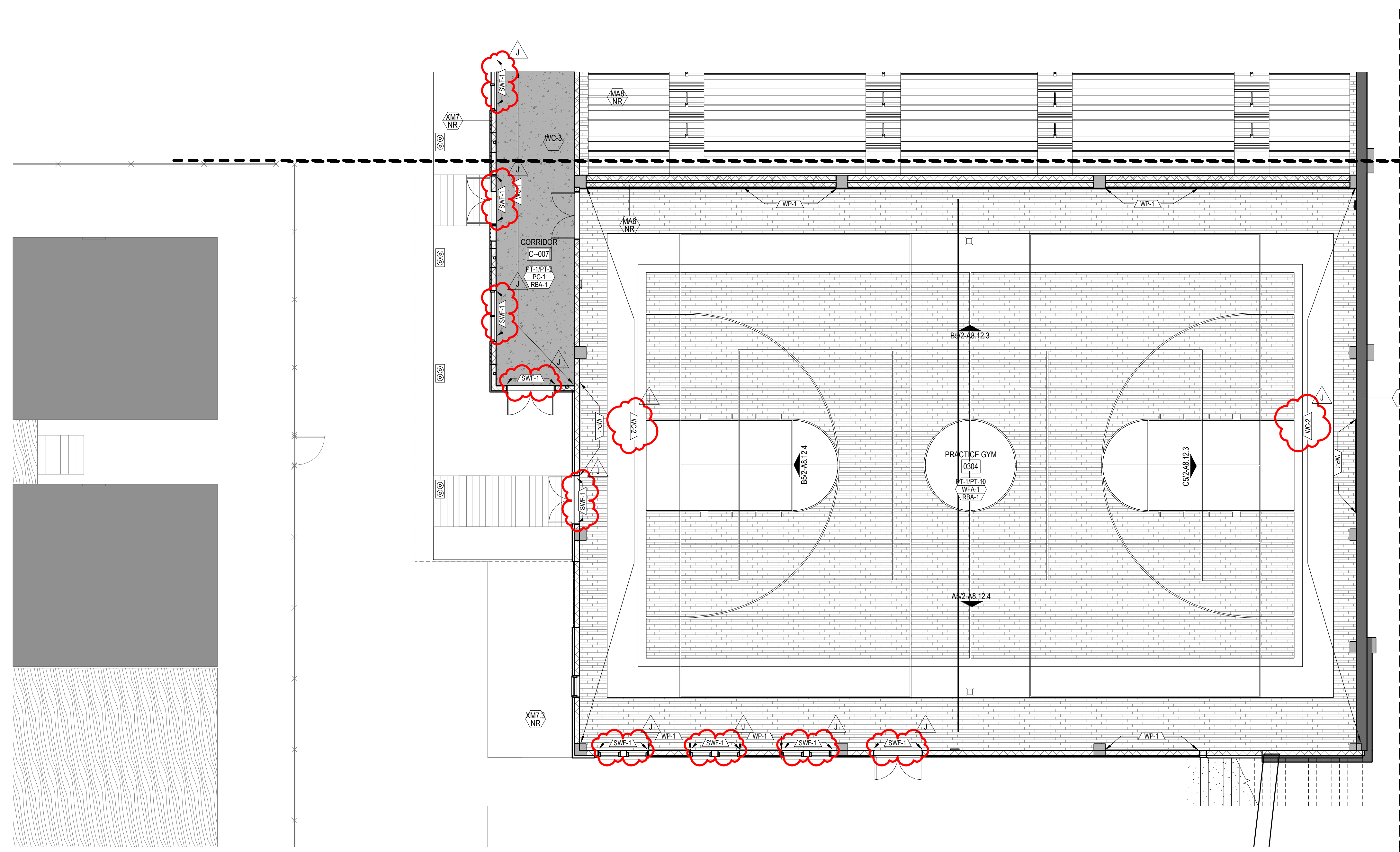

These drawings have been prepared as one coordinated set of drawings and are complementary. What is required by one drawing is required by all of the drawings, even if a detail or component part is not identified on every sheet. Any user's reliance on a single or select few sheets of the drawings without consideration for the information included in the entire set of drawings will be at the user's sole risk and shall not form the basis for a request for additional compensation or time.

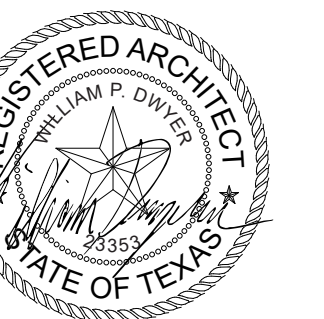

26 JULY 2023

Revision table with columns: DATE, ISSUE. Row 1: 06/30/2023, ISSUE FOR BID AND PERMIT. Row 2: 07/26/2023, ADDENDUM 002.

PROJECT NAME: YOUNG WOMEN'S LEADERSHIP ACADEMY PACKAGE II

PROJECT ADDRESS: 2123 W Huisache Ave, San Antonio, TX 78201

KIRKSEY PROJECT NO. 2021077

KEY PLAN

SHEET TITLE: HARDWARE SCHEDULE

SHEET NUMBER: 2-A6.30.01

Table with 2 columns: Section (e.g., PART 1 - GENERAL, 1.01 DESCRIPTION OF WORK), Description (e.g., Work under this section comprises of furnishing and installing hardware specified herein and noted on drawings for a complete and operational system, including any electrified hardware components, systems, controls and hardware for aluminum entrance doors. Any door shown on the drawing and not specifically referenced in the hardware sets shall be provided with identical hardware as specified on other similar openings and shall be included in the General Contractor's base bid. All fire rated door shall be provided with fire rated hardware as required by local code Authority as part of the General Contractor's base bid. The hardware supplier shall verify all cylinder types specified for locking devices supplied as part of the door system with the door manufacturer and/or doors supplied.

Table with 2 columns: Section (e.g., 2.01 FASTENERS, 2.02 ENVIRONMENTAL CONCERN FOR PACKAGING), Description (e.g., Furnish with finish hardware all necessary screws, bolts and other fasteners of suitable size and type to anchor the hardware in position for a long life under hard use. Unless otherwise specified provide five-knuckle, heavy-duty, button tip, full mortise template type hinges with non-removable pins for out swinging doors at secured areas or as called for in this specification (Refer to 3.02 Hardware Sets).

Table with 2 columns: Section (e.g., 2.07 SURFACE MOUNTED DOOR CLOSERS & OPERATORS, 2.08 FLOOR - WALL STOPS AND OVERHEAD STOP & HOLDERS), Description (e.g., All closers for this project shall be the products of a single manufacturer for continuity of design and consideration of warranty. All door closers shall be mounted as to achieve the maximum degree of opening (trim permitting). Provide each SGL DOOR(S) WITH THE FOLLOWING: QTY DESCRIPTION CATALOG NUMBER FINISH MFR

Table with 2 columns: Section (e.g., 2.09 PUSH PLATES, DOOR PULLS, AND KICKPLATES, 2.10 FLUSH BOLTS AND COORDINATORS), Description (e.g., All push plates, door pull, kick plates and other miscellaneous hardware as listed in hardware sets. Equivalent products as manufactured by Ives, ABH, Glynn Johnson and Trimco are acceptable. Provide each SGL DOOR(S) WITH THE FOLLOWING: QTY DESCRIPTION CATALOG NUMBER FINISH MFR

Table with 2 columns: Section (e.g., 2.11 THRESHOLDS AND SEALS, 2.12 FINISHES), Description (e.g., Provide materials and finishes as listed in hardware sets and Manufactured by Zero. Equivalent product by National Guard Products and Rese are acceptable. All thresholds must be in accordance with the requirements of the ADA and ANSI A117.1. Provide each SGL DOOR(S) WITH THE FOLLOWING: QTY DESCRIPTION CATALOG NUMBER FINISH MFR

These drawings have been prepared as one coordinated set of drawings and are complimentary. What is required by one drawing is required by all of the drawings, even if a detail or component part is not identified on every sheet. Any user's reliance on a single or select few sheet(s) of the drawings without consideration for the information included in the entire set of drawings will be at the user's sole risk and shall not form the basis for a request for additional compensation or time.



DATE	ISSUE
B 02/25/2021	100% DESIGN DEVELOPMENT
C 01/31/2023	50% CONST. DOCUMENTS
F 06/30/2023	ISSUE FOR BID AND PERMIT
J 07/26/2023	ADDENDUM 002

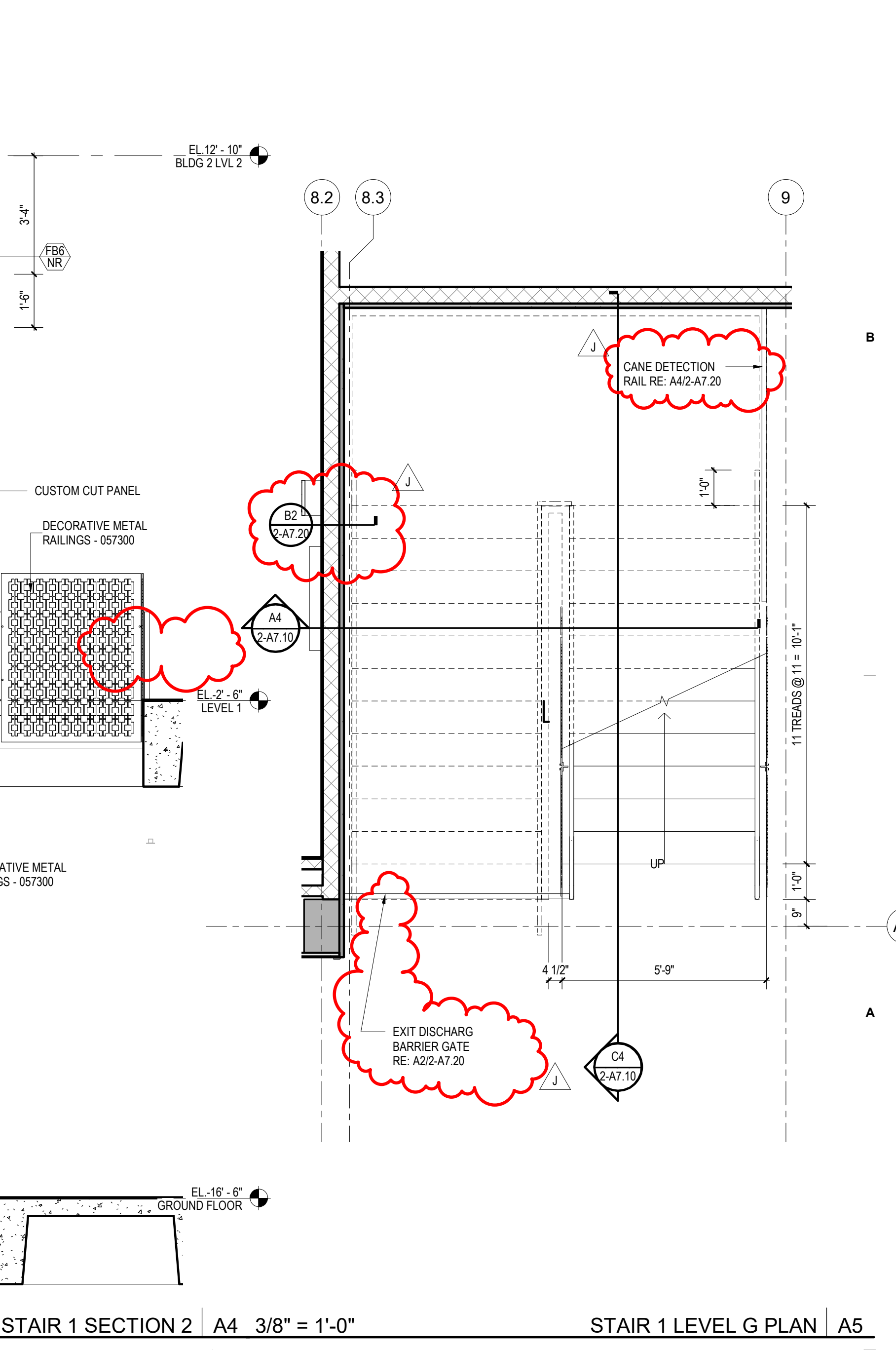
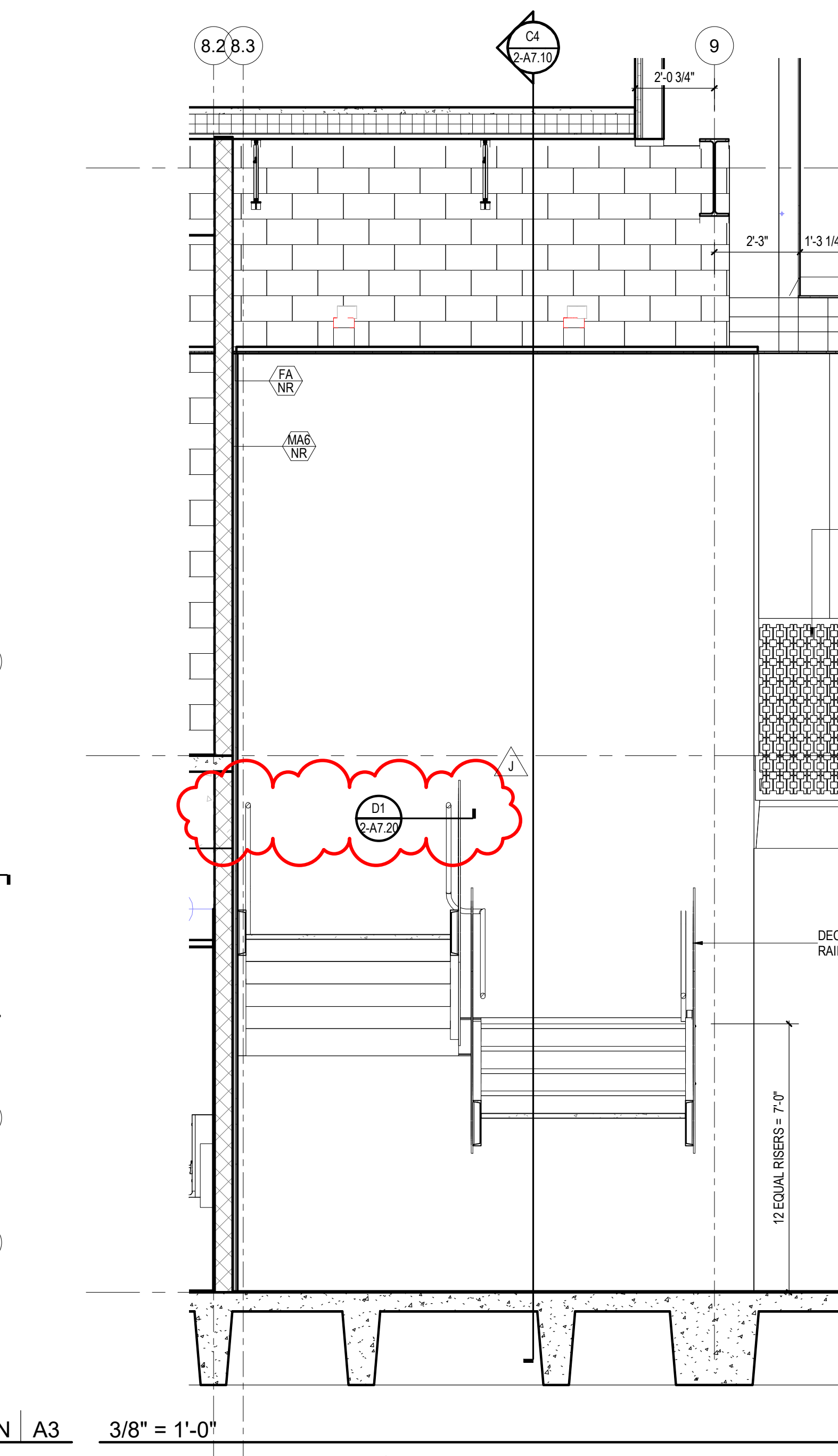
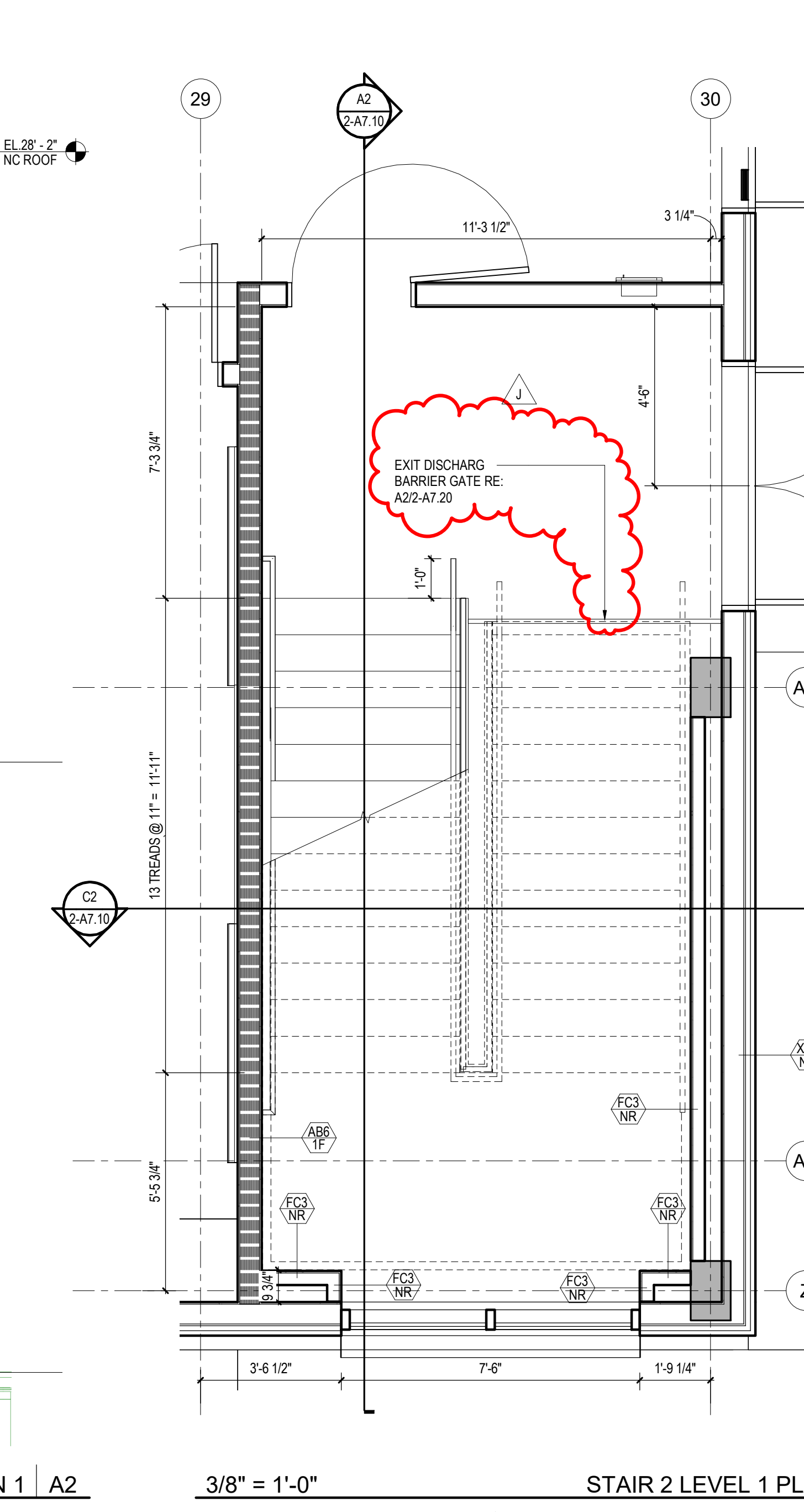
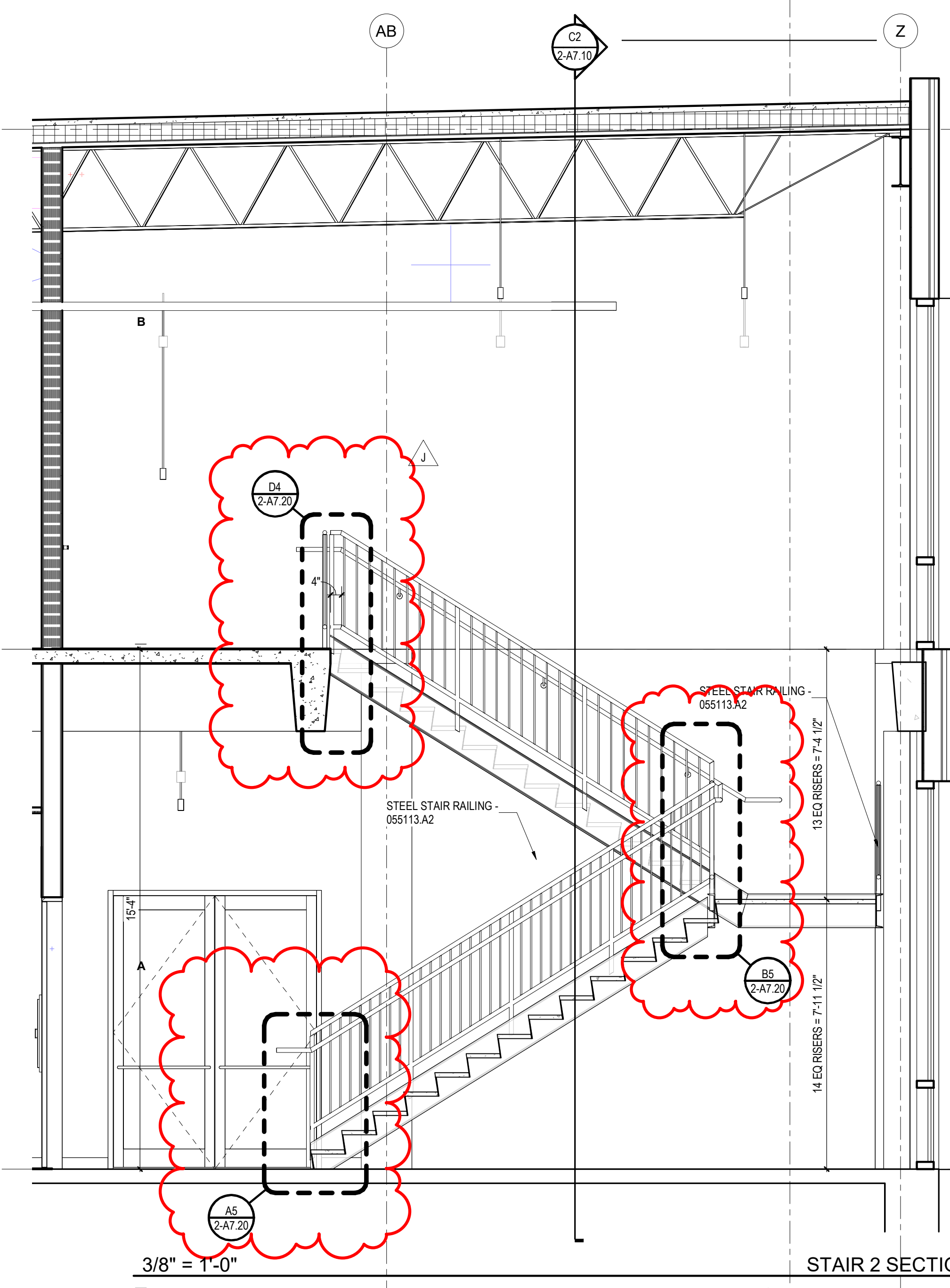
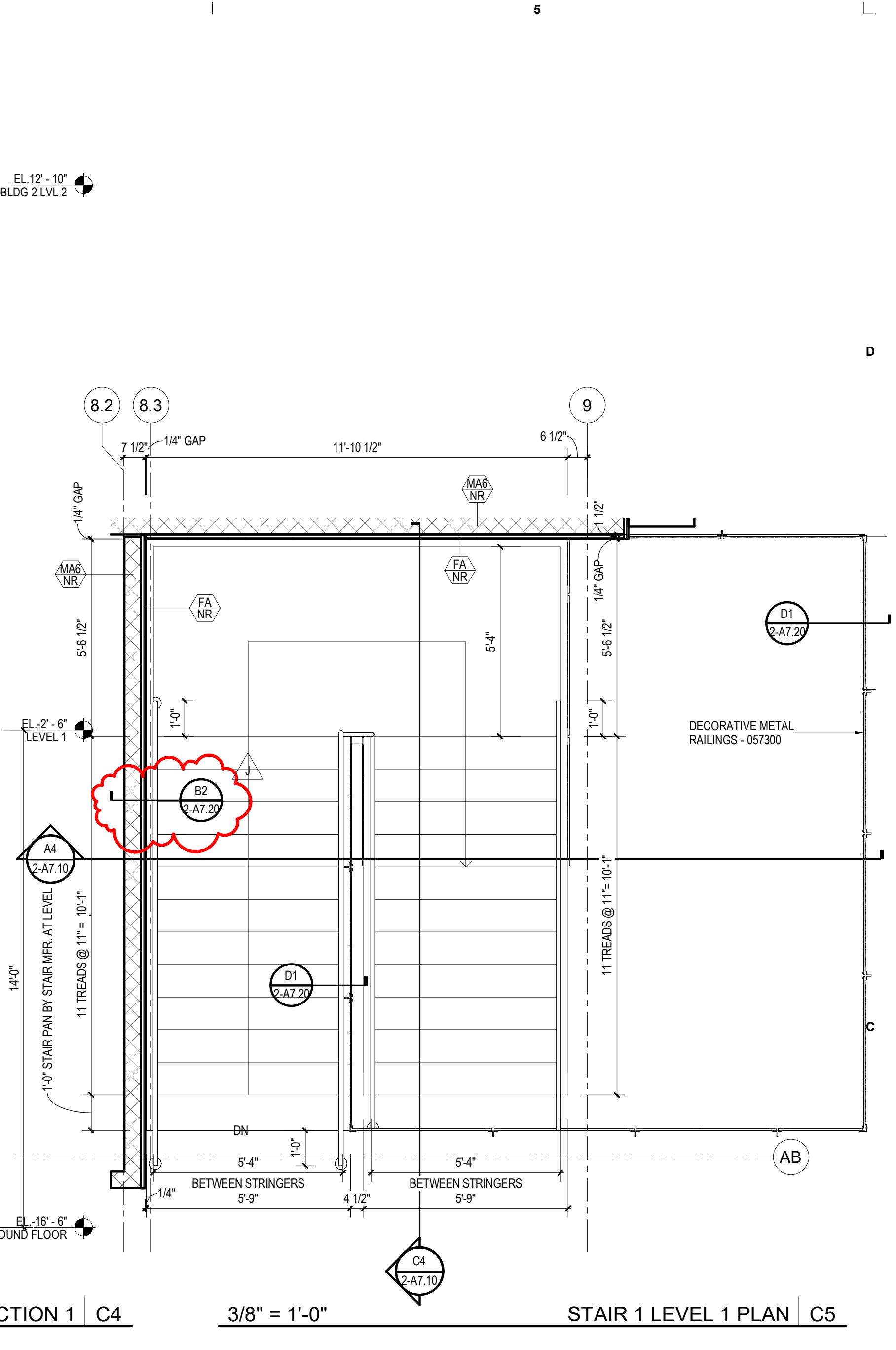
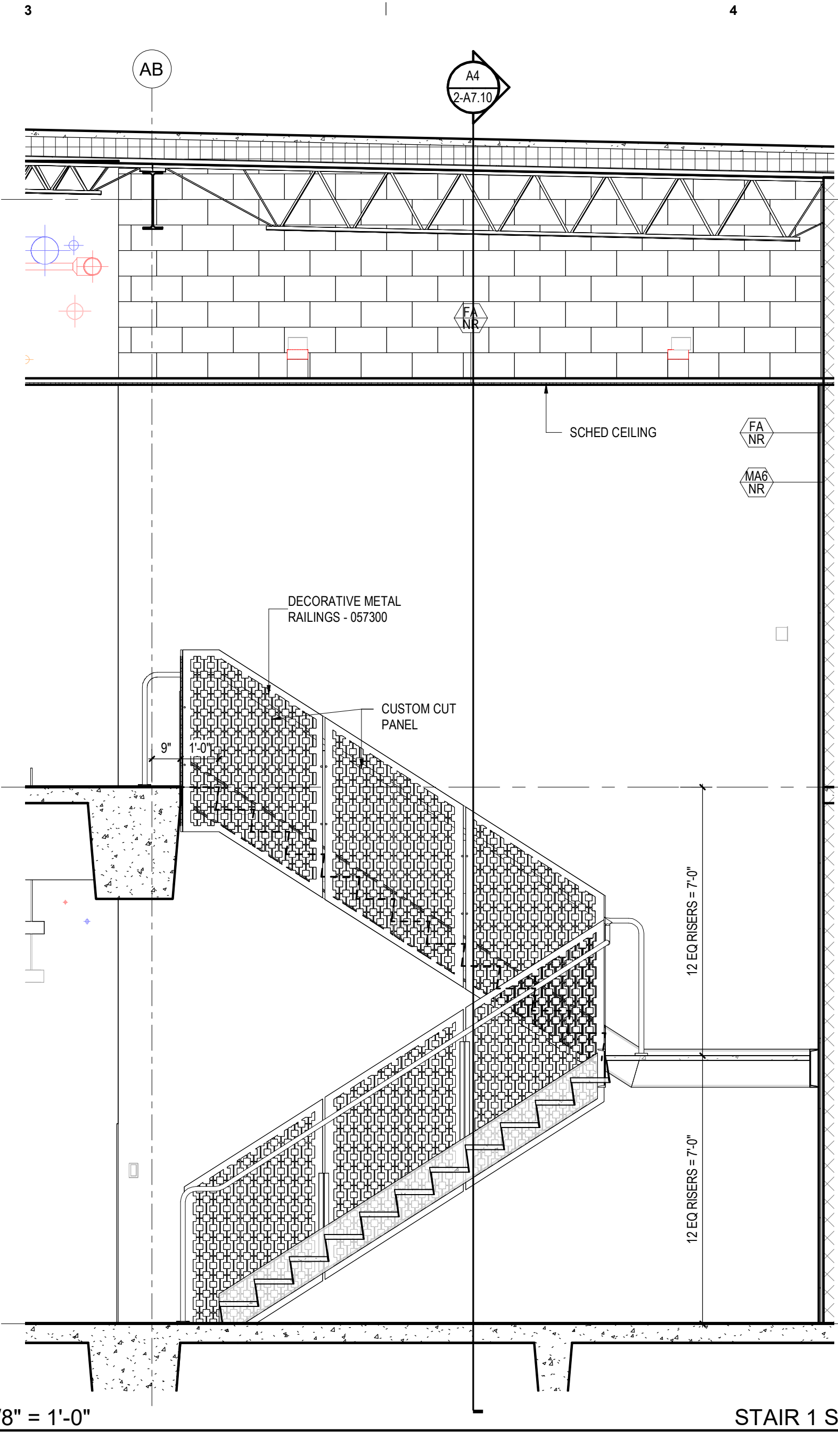
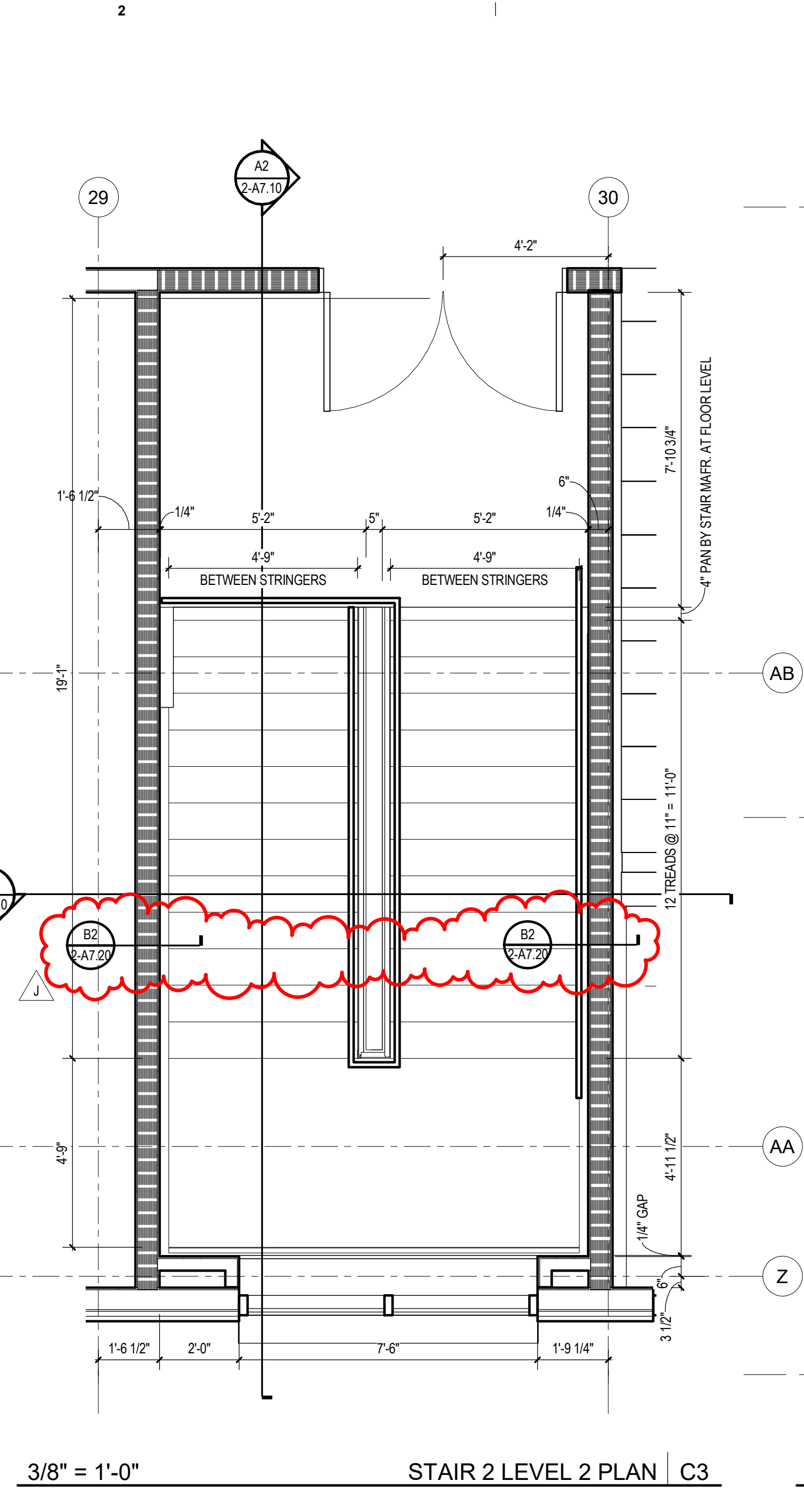
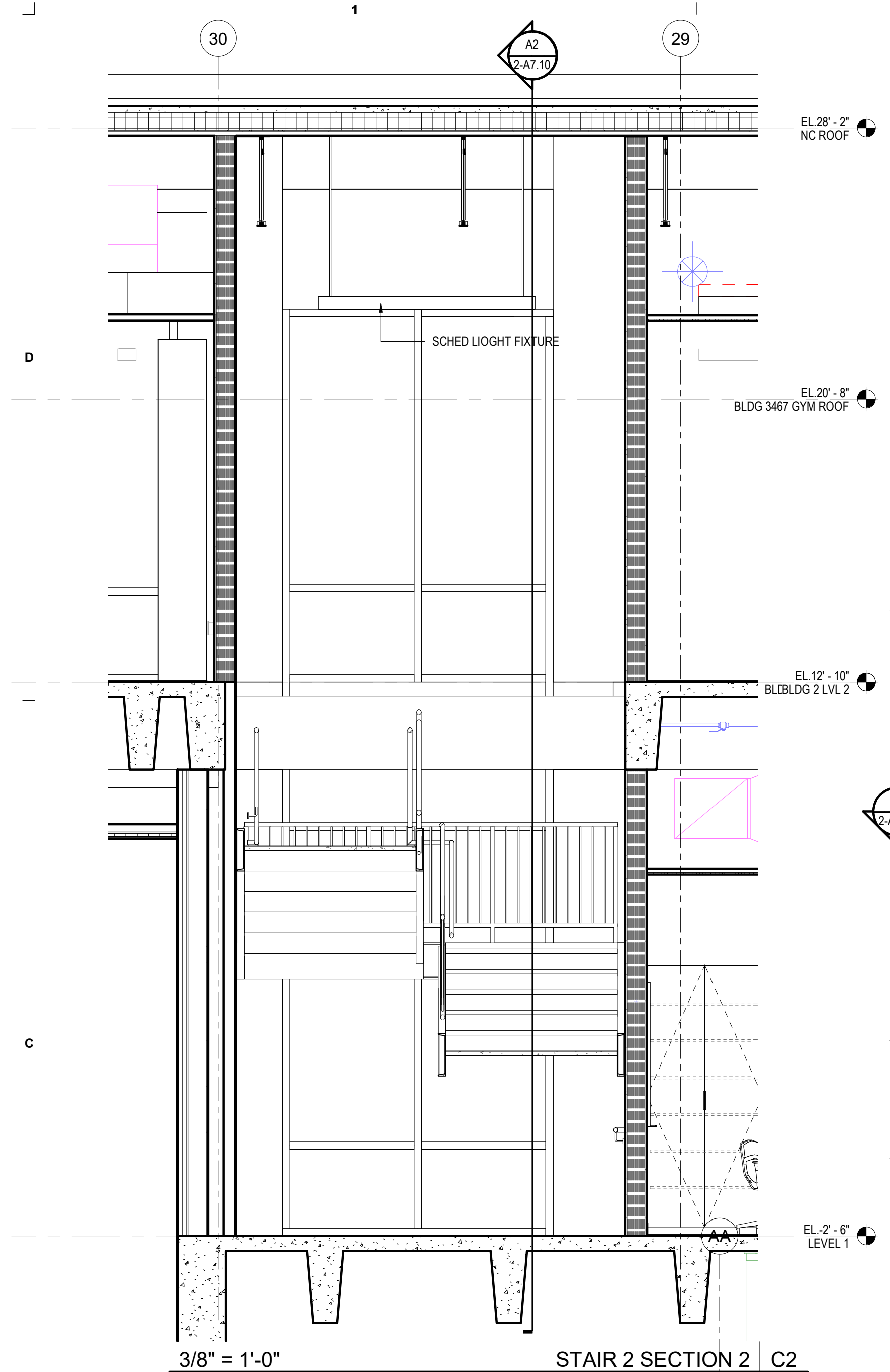

PROJECT NAME
YOUNG WOMEN'S LEADERSHIP ACADEMY PACKAGE II

PROJECT ADDRESS
2123 W Huisache Ave,
San Antonio, TX 78201

KIRKSEY PROJECT NO. 2021077
KEY PLAN

SHEET TITLE
STAIR PLANS AND SECTIONS

SHEET NUMBER
2-A7.10

8/4/2023 11:25:08 Autodesk Docs://2021077 YWLA ARCH_YWLA MAIN PACKAGE II_2022.rvt AM

These drawings have been prepared as one coordinated set of drawings and are complimentary. What is required by one drawing is required by all of the drawings, even if a detail or component part is not identified on every sheet. Any user's reliance on a single or select few sheet(s) of the drawings without consideration for the information included in the entire set of drawings will be at the user's sole risk and shall not form the basis for a request for additional compensation or time.

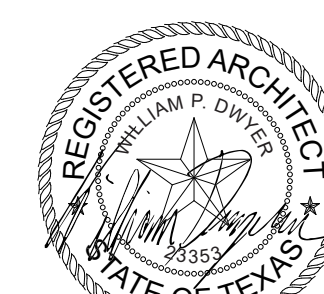

26 JULY 2023

DATE	ISSUE
02/25/2021	100% DESIGN DEVELOPMENT
01/31/2023	50% CONST. DOCUMENTS
06/30/2023	ISSUE FOR BID AND PERMIT
07/26/2023	ADDENDUM 002

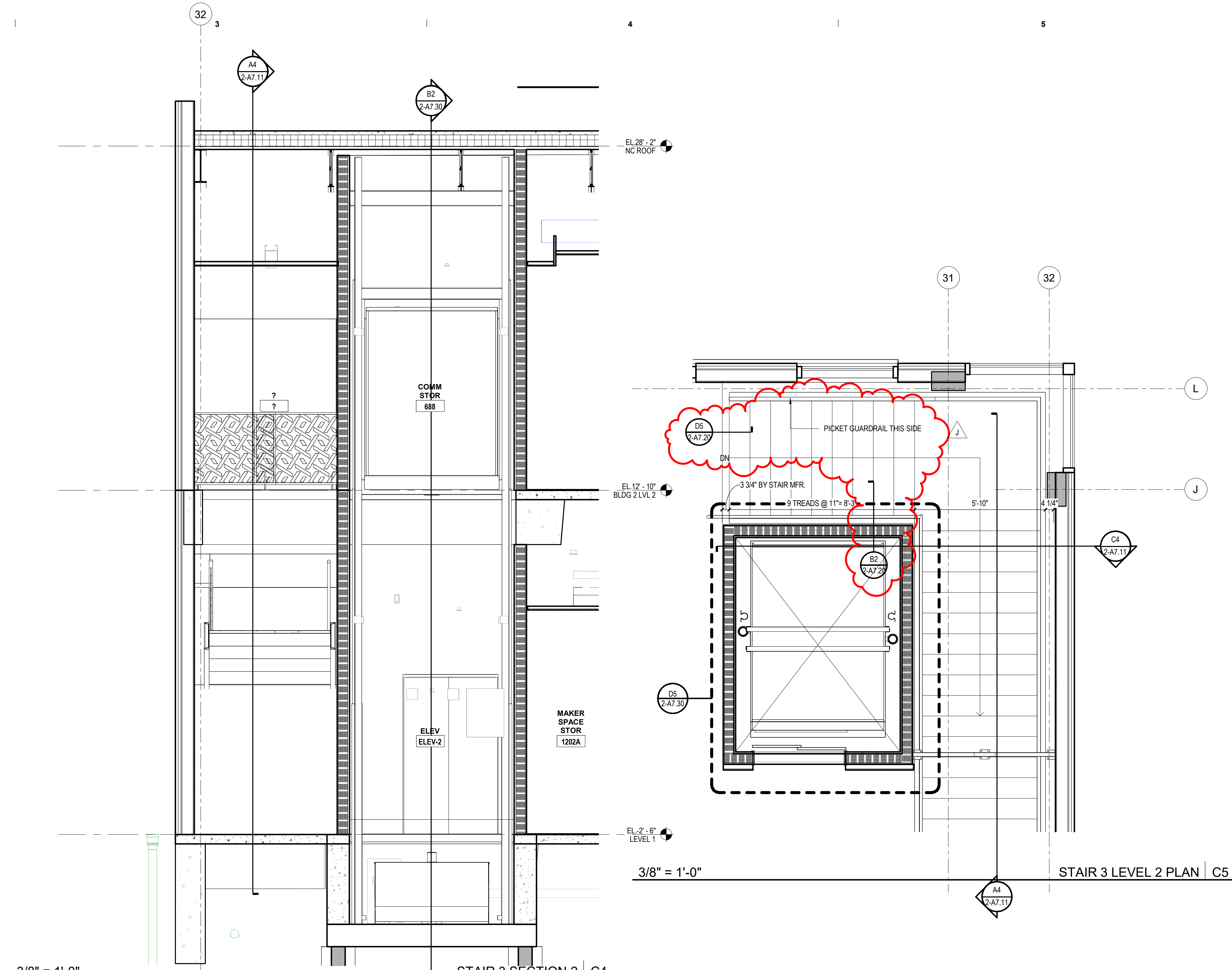

3/8" = 1'-0" STAIR 3 SECTION 2 | C4

3/8" = 1'-0" STAIR 3 LEVEL 2 PLAN | C5

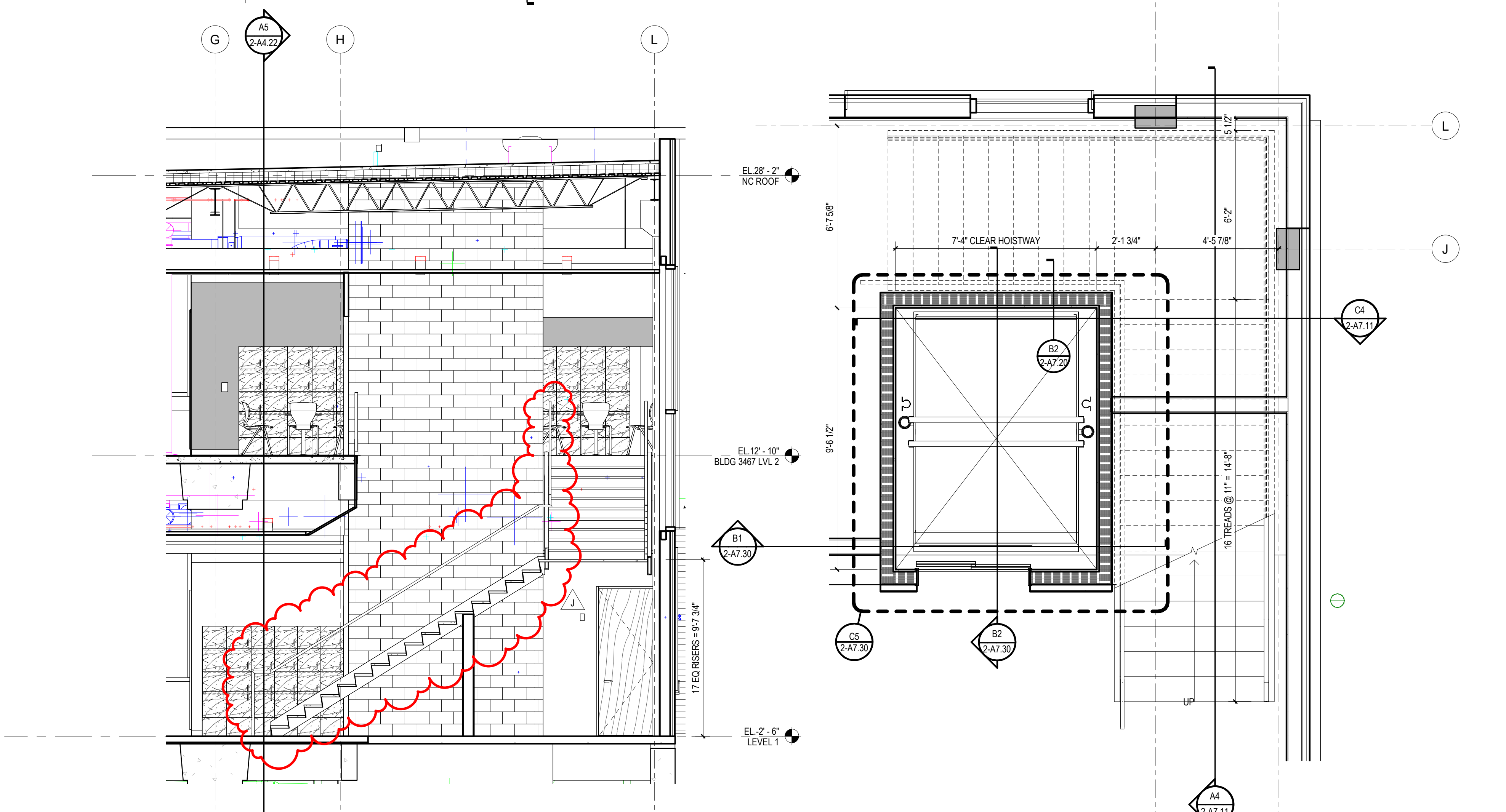

1/4" = 1'-0" STAIR 3 SECTION 1 | A4

3/8" = 1'-0" STAIR 3 LEVEL 1 PLAN | A5

PROJECT NAME
YOUNG WOMEN'S
LEADERSHIP ACADEMY
PACKAGE II

PROJECT ADDRESS
2123 W Huisache Ave,
San Antonio, TX 78201

KIRKSEY PROJECT NO. 2021077

KEY PLAN

SHEET TITLE
STAIR PLANS AND SECTIONS

SHEET NUMBER

2-A7.11

© 2023 Kirksey

These drawings have been prepared as one coordinated set of drawings and are complimentary. What is required by one drawing is required by all of the drawings, even if a detail or component part is not identified on every sheet. Any user's reliance on a single or select few sheet(s) of the drawings without consideration for the information included in the entire set of drawings will be at the user's sole risk and shall not form the basis for a request for additional compensation or time.

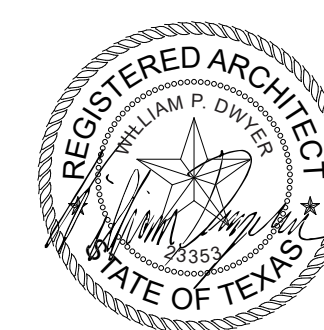

26 JULY 2023

DATE	ISSUE
01/31/2023	50% CONST. DOCUMENTS
06/30/2023	ISSUE FOR BID AND PERMIT
07/21/2023	ADDENDUM 001
07/26/2023	ADDENDUM 002

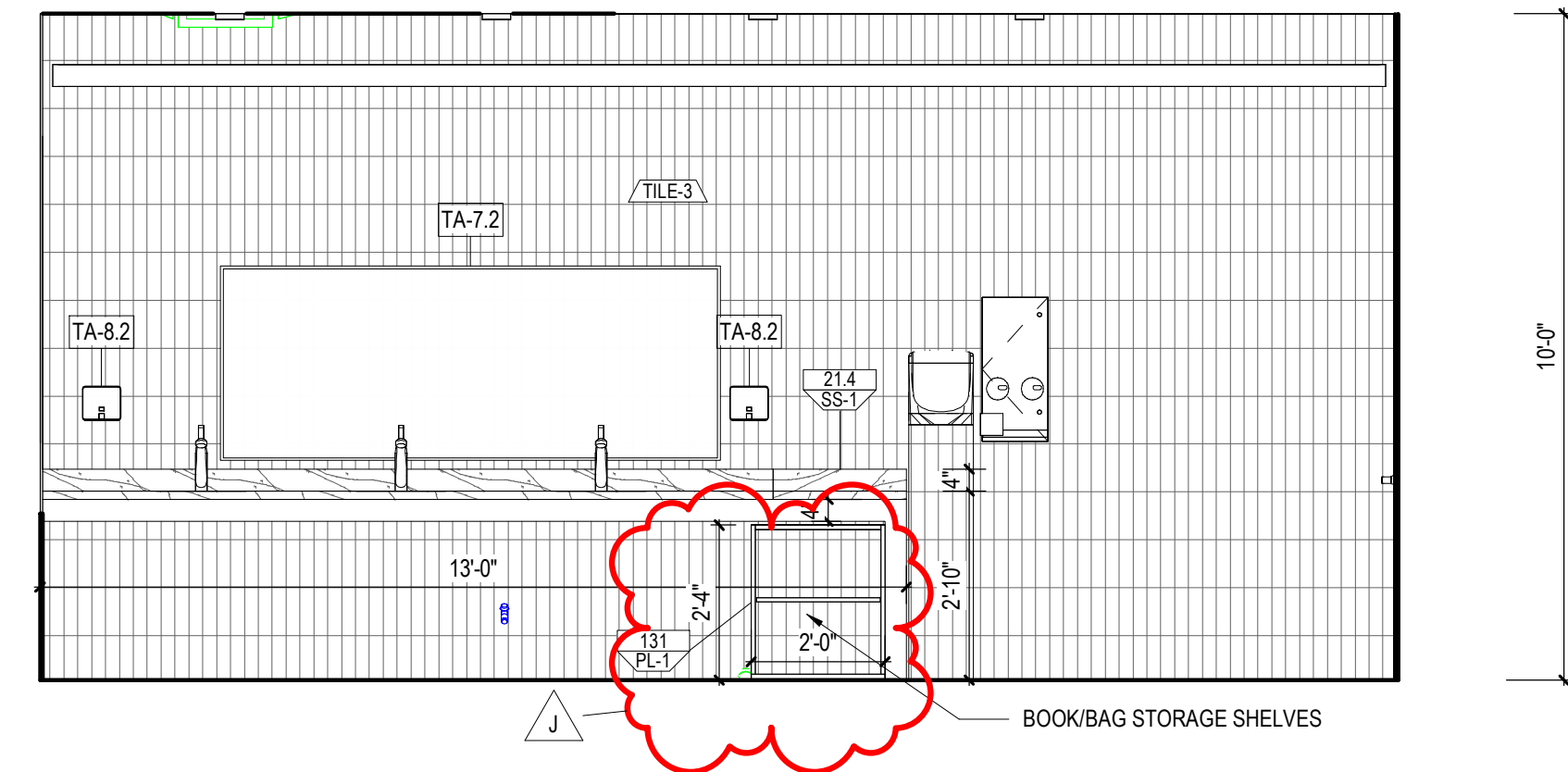

3/8" = 1'-0" RR 2211 E | D4

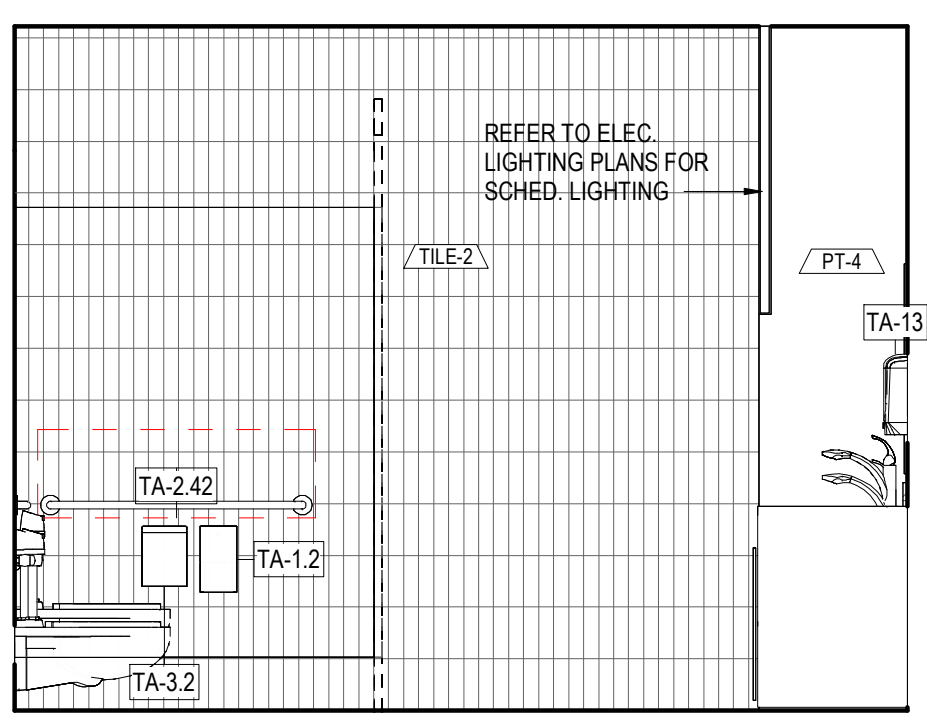

3/8" = 1'-0" RR 1206 S | C2

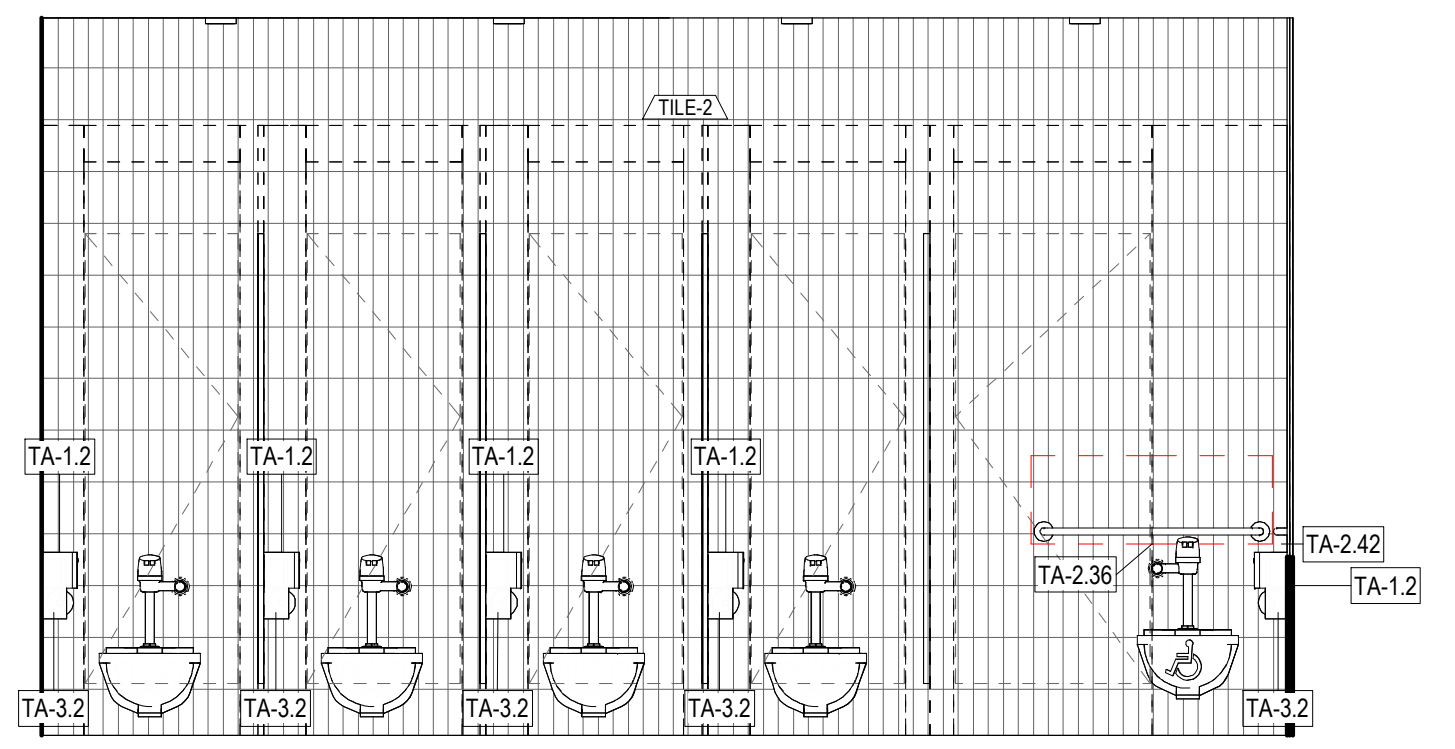

3/8" = 1'-0" RR 2211 W | C4

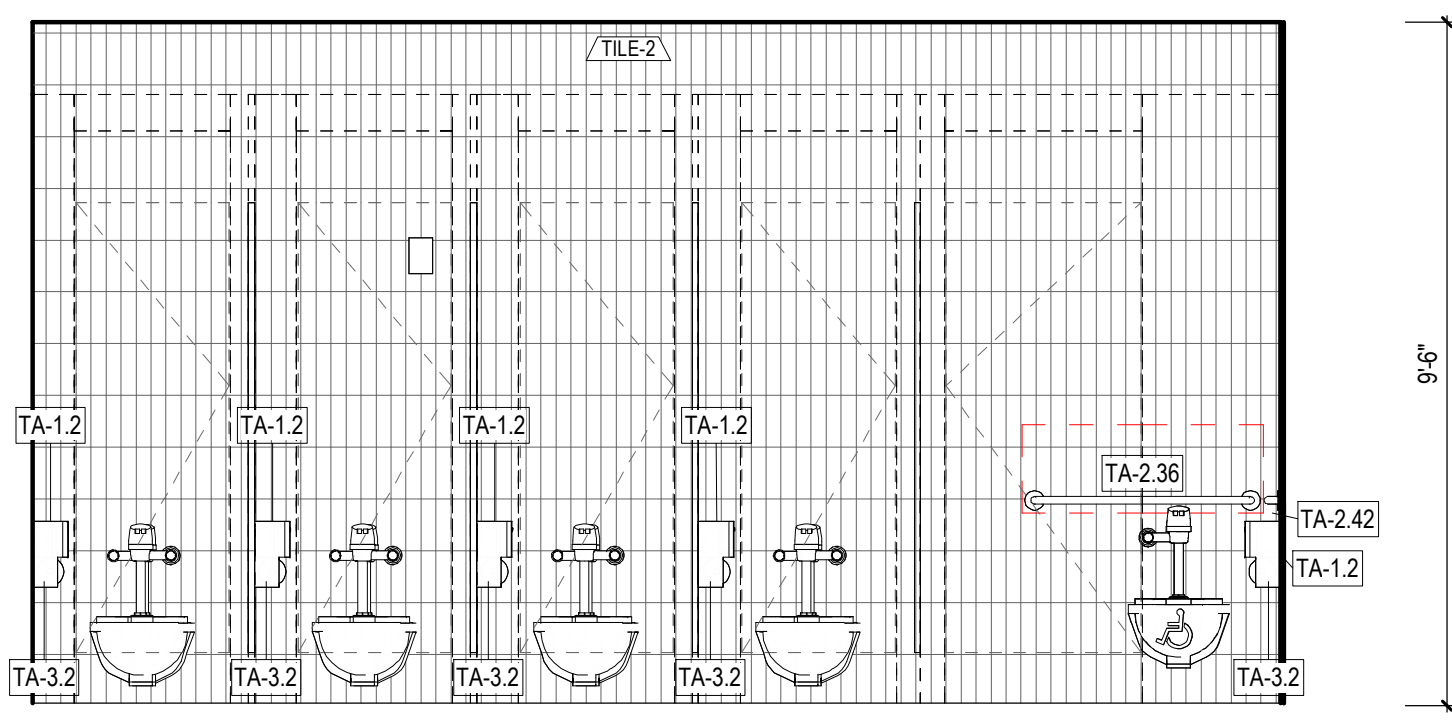

3/8" = 1'-0" RR 1206 E | B2

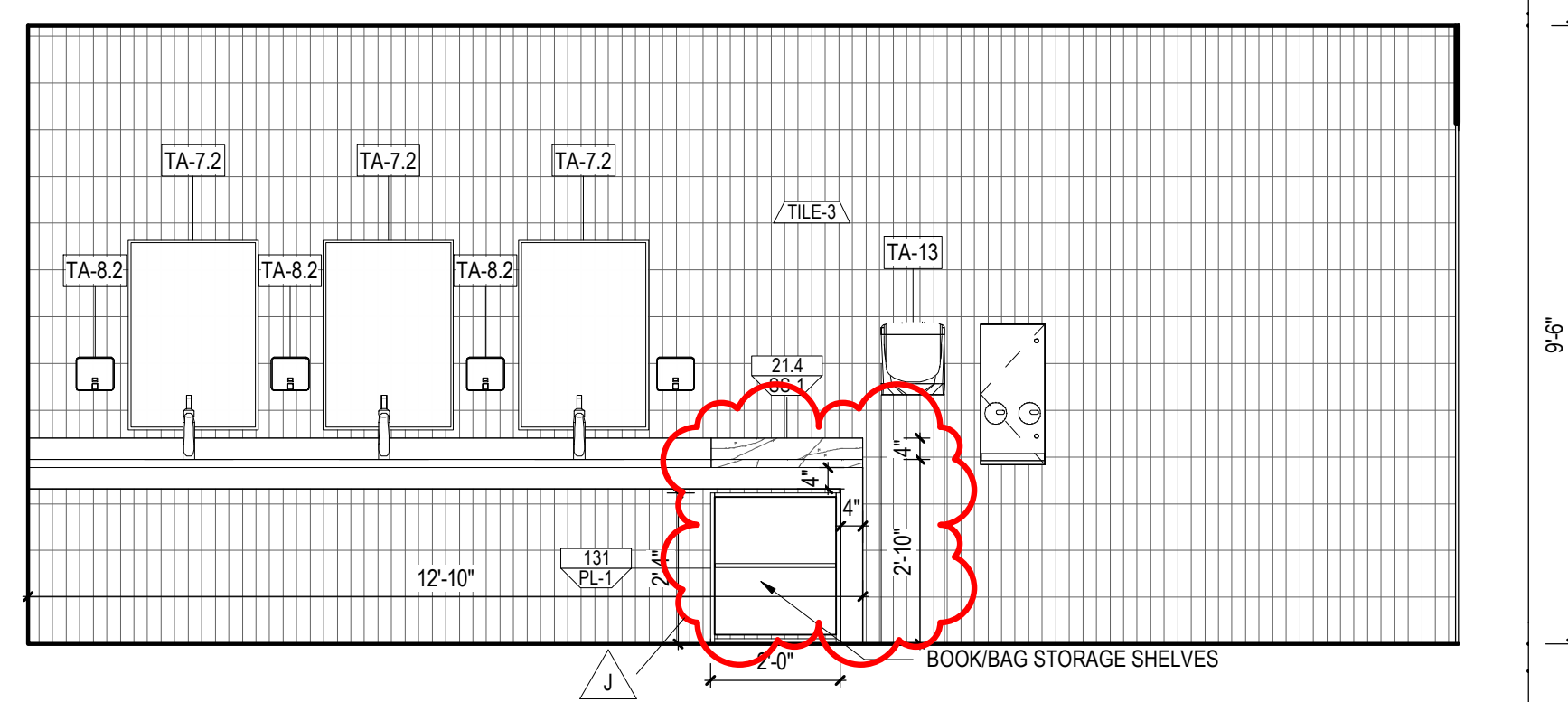

3/8" = 1'-0" RR 1206 W | B4

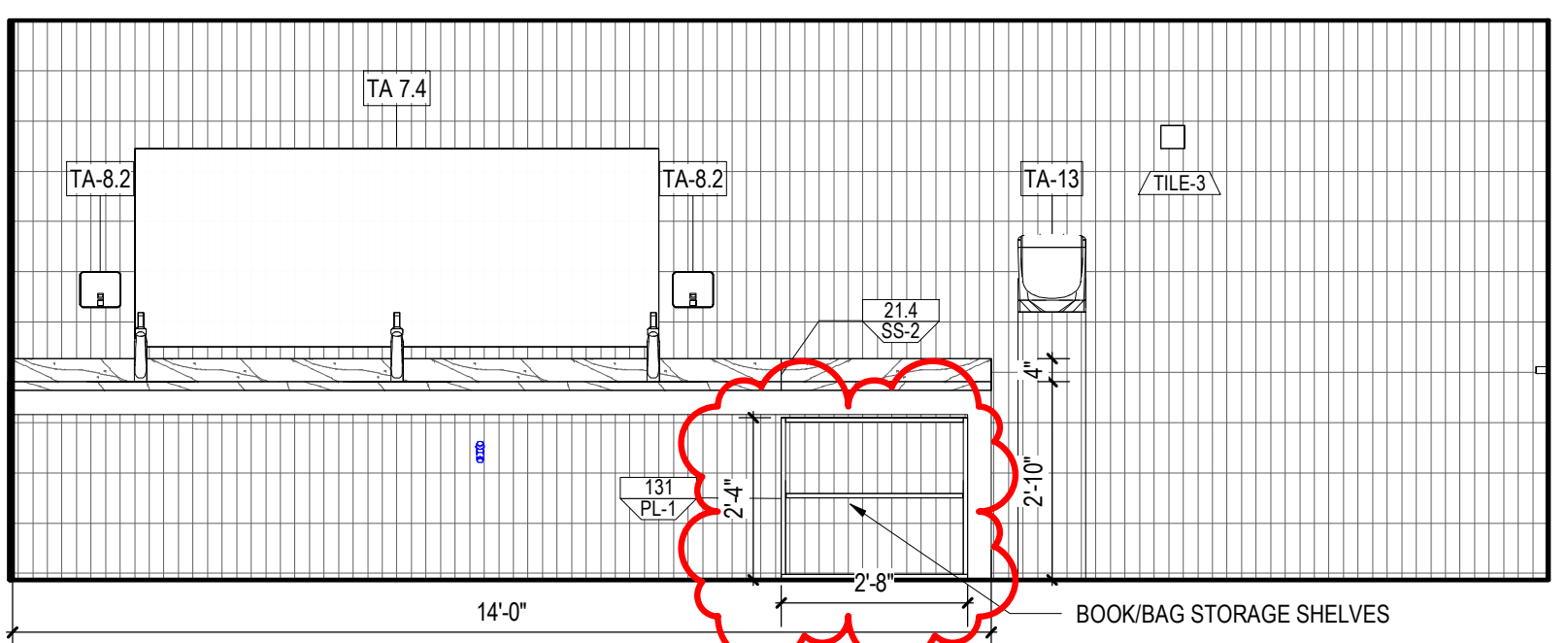

3/8" = 1'-0" RR 1226 E | A2

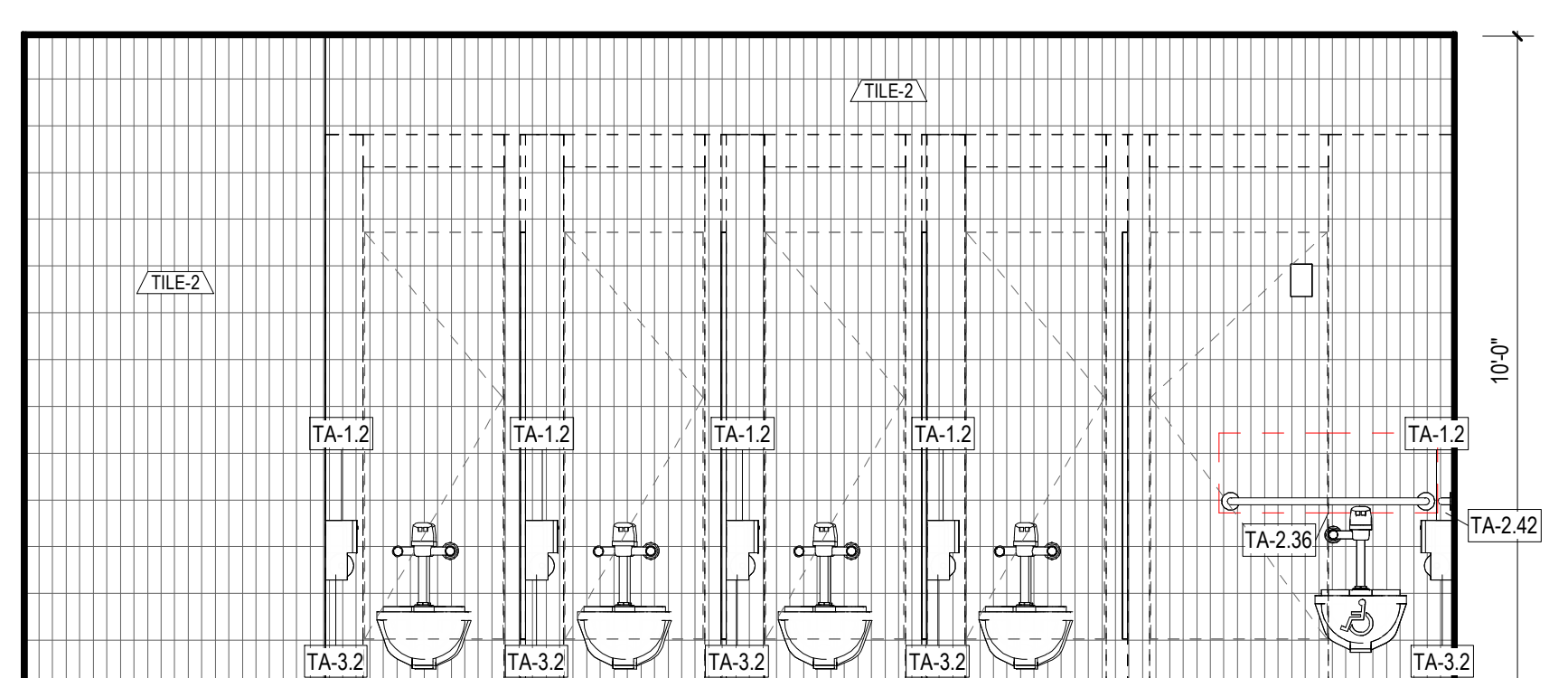

3/8" = 1'-0" RR 1226 W | A4

SHEET NOTES

PROJECT NAME
YOUNG WOMEN'S
LEADERSHIP ACADEMY
PACKAGE II

PROJECT ADDRESS
2123 W Huisache Ave,
San Antonio, TX 78201

KIRKSEY PROJECT NO. 2021077
KEY PLAN

SHEET TITLE
RESTROOM ELEVATIONS

SHEET NUMBER
2-A8.20